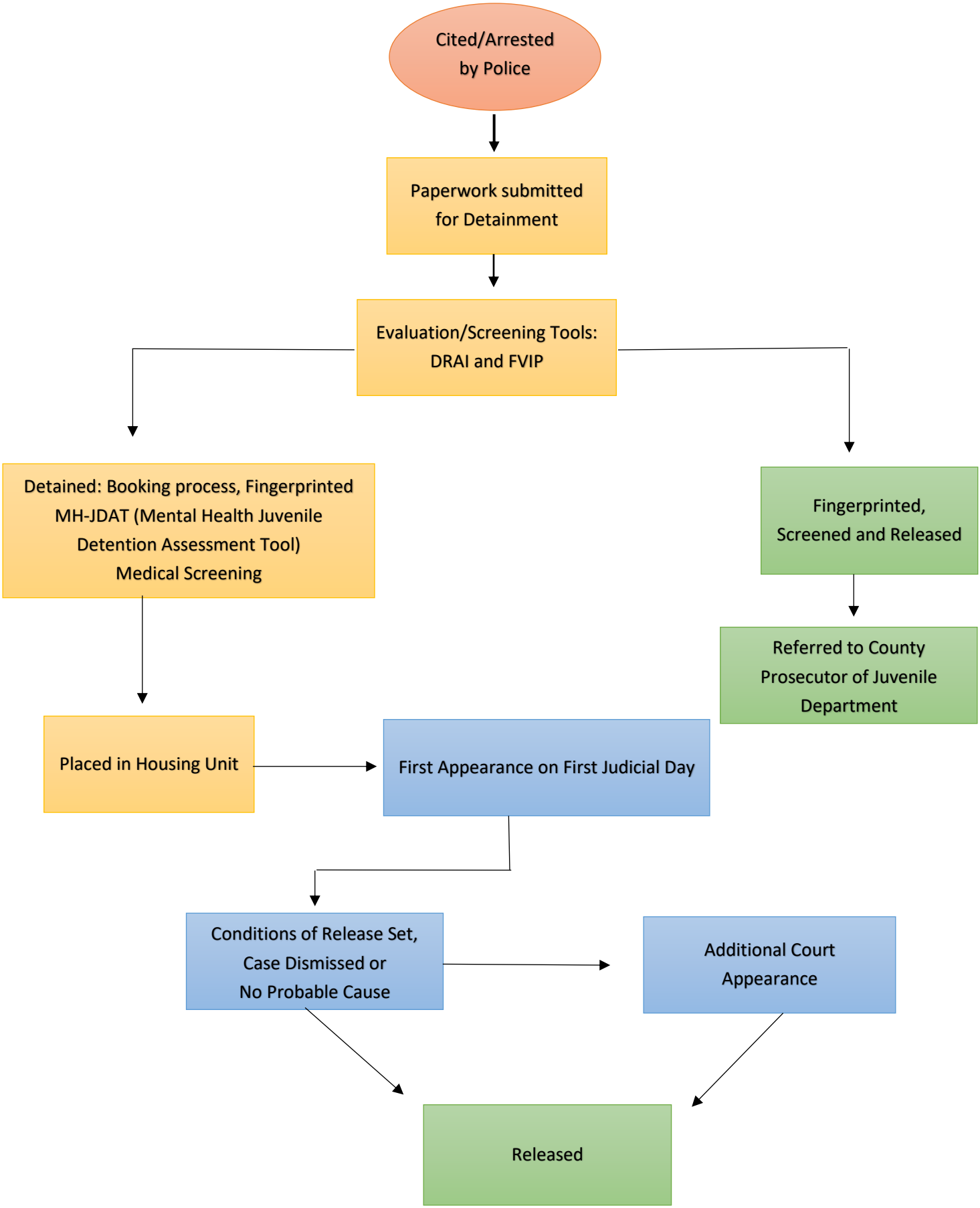JUVENILE DETENTION PROCESS